Jaycees Have Apple Butter Sale

The Appomattox Jaycees began selling apple butter last week and will continue through Sept. 6. Proceeds from the sale will be used in community civic and health projects by the Jaycees. Shown are, from left, Ronnie Spiggle, Ira Mays, Tom Shupe and Charlie Williamson.

Lung Association Launches Program

The new Rehabilitation Program established by the Virginia Lung Association, Central Region and the Department of Vocational Rehabilitation to assist homebound and severely disabled people, whether they are handicapped by lung disease or other conditions will be launched this week.

Seventeen patients in the area of these two organizations have been visited at home by representatives of the Lung Association for the purpose of explaining the program and inviting them to attend an organizational meeting to be held at the Farmville Armory on Thurs., Aug. 29th at 10 a.m. Transportation will be furnished for those needing it. Any handicapped persons over 21 interested in this program is urged to call Mrs. Emma G. Anthony, Regional Program Director of the Virginia Lung Association, Central Region, 105 High Street, Farmville, Va. at 392-4136.

This program is designed to search out all handicapped persons who are not being helped and are not usefully occupied, the project will then provide individual and group craft instruction, and homebound occupational training. After a handicapped individual is found and trained his products will be promoted and sold. The proceeds of the sales will go to the handicapped person who created the items.

Volunteers to teach these individuals arts and crafts are urgently needed. These instructors may teach individually in the home or in a classroom setting. Information concerning handicapped people in the area may be called in to the office at 392-4236, and volunteers desiring to help the project by teaching or working with the handicapped may write or call Mrs. Emma G. Anthony, Regional Program Director of the Virginia Lung Association, Central Region.

Food Stamp Program Continues

Application for food stamps will be taken on Tuesday, Wednesday and Thursday of each week, except the last week of each month according to the Appomattox County Welfare Department.

The department also announced that food stamps may be purchased only on Tuesday and Wednesday of each week, at the Farmers National Bank in the shopping center. No stamps will be sold during the last week of each month.

Annual Meeting to be held in Crewe

SATURDAY, SEPT. 7th

Members of the Southside Electric Cooperative, by the thousands, will be in attendance at the 1974 annual meeting to be held in Crewe on Saturday, September 7th.

Judge Thomas F. Harwood, Jr., of the Virginia Corporation Commission, will be the guest speaker; and Charles C. Jones, Jr., general manager of the Virginia Association of Electric Cooperatives, will be the master of ceremonies for the meeting which starts at 3 o'clock.

Congressman W. C. Daniel, of Danville, will welcome the members and guests to the meeting.

Registration gets under way at the Pavilion at Crewe at 1 p.m., and the members and their guests will be entertained for the first two hours with a jousting tournament, and with music by Jody Rainwater and his Southside Virginia, and the Virginia Quartet. It will be an exciting afternoon and will end at about 5 o'clock with a Holly Farms chicken barbecue dinner.

At the business meeting, there will be reports from the President, O. S. Williams, of Lawrenceville; Secretary-Treasurer, J. Woodrow Martin, of Blackstone; and by C. S. Hooper, Jr., the general manager of the rural electric system.

Three directors will be named by the membership to work with seven other directors to manage the system for the next year. The 1973 annual report is already in the hands of all members, and there will be time for questions about the progress of the cooperative.

A refrigerator will be given as a prize to the lucky member sending in a "proxy" for attendance; and there will be three other major prizes and more than 25 smaller electric prizes for attendance at the meeting.

At least 25 riders will take part in the second annual jousting tournament which starts at 1 o'clock and will continue until the program starts at 3 o'clock.

Any man who cares for only one thing, whatever it is, is dangerous.

Lunch Program Announced For County Schools

Appomattox County Schools today announced its policy for free and reduced price meals, free milk for children unable to pay the full price of meals and milk served under the National School Lunch, School Breakfast, and Special Milk Programs.

Local school officials have adopted the following family size and income criteria for determining eligibility:

Family Size	Maximum Family Income For Free Meals and Free Milk	Family Income For Reduced Price Meals
1	$ 2,910	$ 2,911 - 4,080
2	3,830	3,831 - 5,360
3	4,740	4,741 - 6,630
4	5,640	5,641 - 7,900
5	6,480	6,481 - 9,070
6	7,310	7,301 - 10,240
7	8,060	8,061 - 11,290
8	8,810	8,811 - 12,340
9	9,510	9,511 - 13,320
10	10,190	10,191 - 14,260
11	10,860	10,861 - 15,200
12	11,530	11,531 - 16,140
Each additional family member	670	940

Children from families whose income is at or below the levels shown are eligible for free or reduced - price meals or free milk. In addition, families not meeting these criteria but with other unusual expenses due to unusually high medical expenses, shelter costs in excess of 30 percent of income, special education expenses due to the mental or physical condition of a child, and disaster or casualty losses are urged to apply.

Application forms are being sent to all homes in a letter to parents. Additional copies are available at the principal's office in each school. The information provided on the application is confidential and will be used only for the purpose of determining eligibility. Applications may be submitted at any time during the year.

In certain cases foster children are also eligible for these benefits. If a family has foster children living with them and wishes to apply for such meals and milk for them, it should contact the school.

In the operation of child feeding programs, no child will be discriminated against because of race, sex, color, or national origin.

Under the provisions of the policy each school principal will review applications and determine eligibility. If a parent is dissatisfied with the ruling of the official, he may make a request either orally or in writing to Lloyd G. Walton, School Board Office, Main Street, Appomattox, telephone 352-8251, for a hearing to appeal the decision. The policy contains an outline of the hearing procedure.

Each school and the office of the Division Superintendent has a copy of the complete policy which may be reviewed by any interested party.

Bob Davis

Enters Full-Time Evangelism

Bob Davis has resigned as Pastor of Grace Baptist Church of Seaford, Delaware effective Sept. 9, 1974 to enter the ministry of full-time vocational evangelism.

Bob Davis was born in Sheffield, Ala., in 1937. He was saved while serving in the United States Air Force in the Philippine Islands. At the age of 21 years he was introduced to Jesus Christ through the ministry of Overseas Christian Servicemen's Centers, Inc. by Mr. Carroll Tarkington. Almost immediately he felt called of God to preach the gospel.

After graduation from college he attended Southwestern Baptist Theological Seminary in Fort Worth, Texas. Bob served churches while he was a student at Columbia Bible College and Southwestern Seminary. He holds the B.D. and Master of Divinity Degrees. In 1973 he was graduated from Luther Rice Seminary with a Doctor of Theology Degree.

Following Seminary he served churches in Virginia, Maryland, and Delaware. He has held revivals in many states and in the island of Jamaica. He has also spoken at retreats, camps and at other special events.

He is married to the former Norma Beach of Warren, Ohio. God has blessed them with two girls, Joy and Lori.

While in Maryland, he served as Chairman of the Evangelism Committee in Western Association. He also served as Vice-President of the State Pastors' Conference. Since going to Delaware, he is presently serving in his association as a member of the Missions Committee, Church Training Director and President of the Pastors' Conference.

In the Baptist Convention of Maryland, he presently serves on the State Mission Board and is the President of the Pastors' Conference.

His new ministry will include revivals, evangelistic crusades, Bible conferences, lay witnessing schools, enlargement campaigns (Sunday School and Church Training), city and area-wide crusades, Christian life seminars, retreats and camps.

Davis is willing to consider coming to any church or mission. He will schedule meetings on a first-come basis.

Davis will reside with his family in Concord, Va. His Evangelistic Association office will be located in Concord. For more information, contact Bob Davis at P. O. Box 195, Concord, Va. 24538, or call 1-804-993-2006.

Legal Notice

It is the intention of the Board of Supervisors at its meeting to be held on September 13, 1974, at 9:00 a.m. to re-adopt

An ordinance to be known as an ordinance to amend the county ordinance governing the taking of blood and the analysis of breath to determine the alcoholic content thereof from those person suspected of operating a motor vehicle while under the influence of intoxicating beverage or other self-administered drugs. A full text of the proposed ordinance is on file in the clerk's office of the circuit court of Appomattox County, Virginia.

Teste: Aldah B. Gordon, Clerk
Board of Supervisors of Appomattox County, Virginia
8-22-2t

STOP HEART DISEASE GO HEART FUND

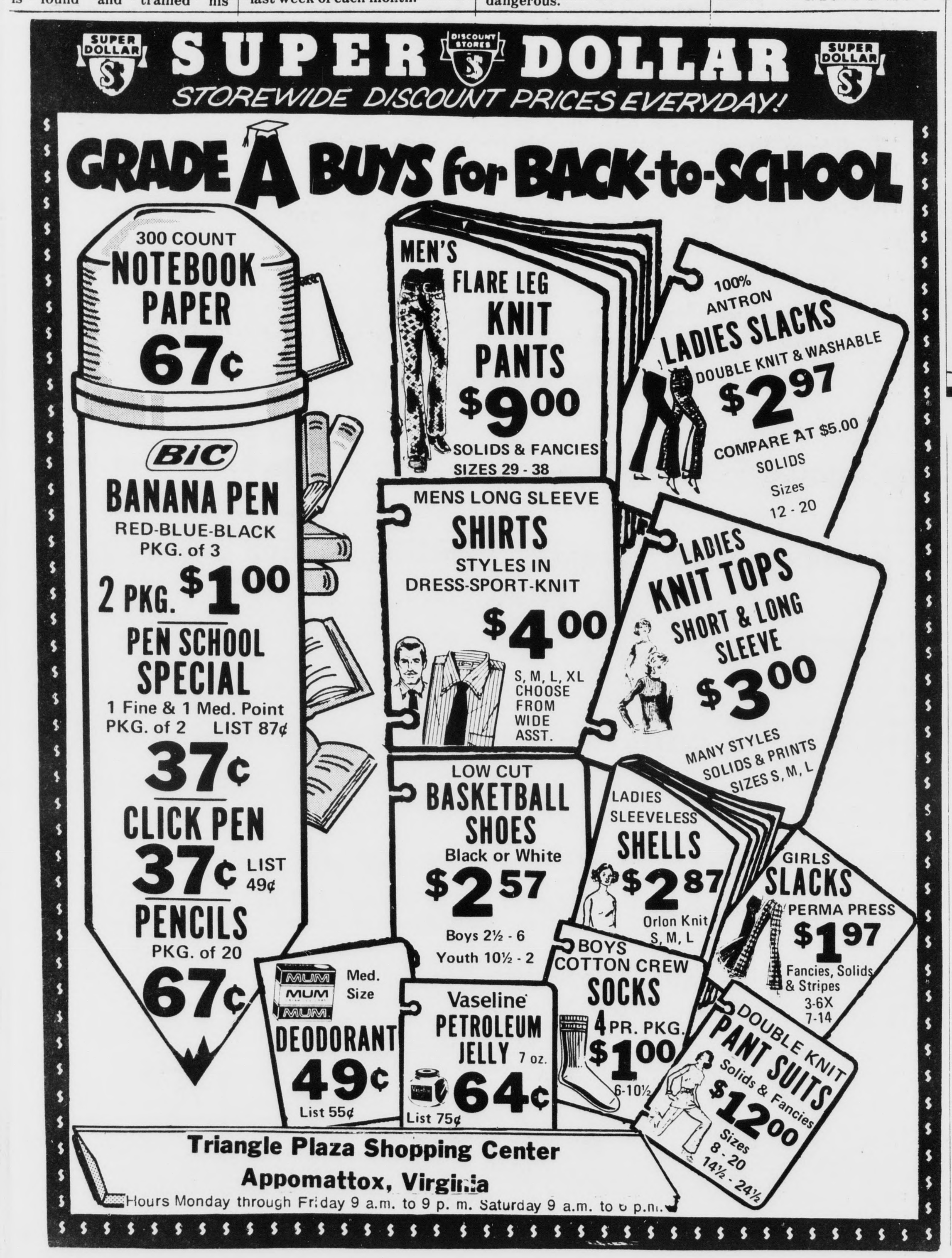

PROPERTIES FOR SALE

FOR SALE: - Nice brick rancher located approximately 2½ miles from Appomattox on Route 727. This home has 3 bedrooms, large livingroom, large eat-in kitchen and a full walk-out basement. Home is situated on 2.9 acres with 190 ft. road frontage and a creek in the rear of the lot. Priced at - $29,500.00.

BUILDING LOTS - Beautiful wooded lots in a nice section of Appomattox. Lots have central water and sewage. These lots are also governed by restriction which protects the home owner. Priced at - $3,850.00 each.

35 Acres located on Rt. 727, approximately ¾ mile from Appomattox, very close to new High School with long road frontage, very valuable property with the right development.

Charming old farm house located on approximately 3 acres in Appomattox County. Home very nicely redone with 4 bedrooms, dining and living room, kitchen and family area. Nicely landscaped and nicely located.

3 Bedroom Rancher with Bath, Living Room, Dining Room and Kitchen. Other features include 1 car Garage and Carport. Located on approximately 1 acre of land.

NEW HOME - Three Bedroom Rancher with entrance foyer, Family Room, Living Room, Dining Room, Kitchen, 2 Full Baths. Home is nicely done and has full basement with rough in for another bath. Other features include 2-car garage and fireplaces up and down, located on approximately 1 acre of land.

40 Acres Near Darlington Heights - Good lake site, Merchantable Saw Logs and Pulp Wood. This property would be idel for hunting cabin or just a place to get away.

For further information contact -

RICK GALLIER
of
J. A. Williams Real Estate
Phones 352-8181 or 352-8313 5-23-tf.

Advertise the Action Way! The Want Ad Way!

Avon Asks

NEED MONEY FOR BACK - TO - SCHOOL CLOTHES? Earn Extra money selling Avon Products in your spare time. I'll show you.
For details Call 237-3457
Patricia M. Montgomery
11 Greenwell Court
Lynchburg, Va. 24522

FALWELL WELL CORP.
Wells Drilled, Pump Installed
Sales and Service
846-2739 Day
846-4719 Night
3900 Campbell Avenue
Lynchburg, Virginia

JONES EXTERMINATORS PEST CONTROL BONDED TERMITE CONTROL
Lynchburg, Va. V16-7532
CALL
J. E. JAMERSON & SONS
Appomattox, Va.
352-7432
For
Free Termite Inspection And Pest Control Estimates

A. S. Moore
HEATING & COOLING
ELECTRIC & OIL
PHONE 352-7932

INSURANCE
YOUR Independent Insurance AGENT SERVES YOU FIRST
Protection That Stands Up When You Need It
Liability • Workman Compensation • Home Owners
Insurance Fire • Auto • Life
"50 YEARS OF SERVICE"
352-5175
Nights, Sundays, Holidays 352-8192
Nights, Sundays, Holidays 352-8192

J. A. Burke Co. Ins. Agency
6 Main Appomattox

*PHOTOGRAPHY on C...
*PHOTO COPYING
*ENLARGEMENTS
*OLD PHOTOGRAPHS Copied
[Specializing in Miniatures]
*PICTURES
[Hand Colored in Oil]
*WEDDING PICTURES In Color
Ferrell's Art Ware
Joseph D. Ferrell
Rt. 460 West, Appomattox
Phone 352-7500

FINE CRAFTSMANSHIP
* CUSTOM CABINETS Styled To Your Taste With Quality
CABINETS SHELVES COUNTERS
Call 352-8376 For Rates

ANDERSON-STRATTON CONSTRUCTION COMPANY
Home Builders
Appomattox, Virginia

STATE-WIDE REALTY CO.

408-A E. THIRD STREET., FARMVILLE, VA.
OFFICE PHONE 392-6164

Listed below are a few of our quality listings in the APPOMATTOX AREA:

3 bedroom total electric home with full basement and carport. Full of extras $3350 and assume 7% GI Loan.

Two 3 bedroom brick homes on state road; many extras. $33,500. and $51,000.

Palatial Home in Appomattox with 5 bedrooms, living room with fireplace, formal dining room, modern kitchen, den and sun room. This home has new wiring, plumbing, roof, storm windows and doors. Carpeting throughout, oil heat, and a beautifully landscaped yard. $45,000.

21 acres, part open, stream, on paved road near Spout Spring. Good building site. $11,000.

11 acres with good 2 bedroom cottage with bath and garage. Nice lake full of fish. Lots of fruit trees and planted pines. $28,500.00

5.5 acres part open, 7 miles ... Appomattox, $4,495.00 - terms

17.7 wooded acres about ... minutes from Appomattox ... stream and State Road frontage. $11,500. Good financing

5 acres near Spout Spring ... open, paved road. $5,... Terms.

3 acres on James River 15 ... from Appomattox. Rustic room cabin, electricity, excellent fishing and hunting. $6,200.00 - cash.

22 acres just off paved road, stream, excellent financing. $9100.

3 Bedroom Rancher with carport, Total Electric, Full Basement-Excellent Condition, Good Location - Assume 7% ... I. Loan. $26,...

SEE US BEFORE BUYING OR SELLING!

BASIL ATKINS 392-5190	LARRY ATKINS 392-6384
K. M. BEASLEY, JR. 574-8838	TOMMY TALBOTT 392-6035
BRENDA ATKINS 392-6384	KITTY JARRELL 392-4643

ALLEN CARMODY 352-5566

CLASSIFIED RATES
... 1972 ... must be in the ... Virginian Office by -
TUESDAY NOON
Cash Accompanies the ...
4c PER WORD Minimum Per Issue
Cash Does Not - 6c PER WORD Minimum Per Issue
DISPLAY Classified Advertising PER INCH
Thanks, Resolutions of In Memoriam, Enter... will be used ONLY ... accompanies orders.

The Professionals
Ditch Witch Trenchers
... FITTINGS & ... TCHES
... to 20" Wide ... to 40" Deep
...-8493 For Rates
ANDERSON-STRATTON CONSTRUCTION COMPANY
Home Builders
Appomattox, VA

Your NAPA Jobber is the Right Place to go.
... NATIONAL AUTO PARTS
... Harrell Street
Phone 352-7175
APPOMATTOX, VA 24522
MARSHALL GOIN

... Linoleum, Tile
... Ceramic, Drapery and
... Acoustical Ceiling
... INSTALLATION
... Magee and ... house Carpets
FREE ESTIMATES
The Carpet House
... East 2nd Street
Phone 392-6000
Farmville, Virginia

Mobile Homes
Bennie's Mobile Homes
... Air comes with every ... purchased in July at ... additional cost to you.
... Homes, now two ... Open on Sundays.
... South Rustburg Road, ... 846-8265 and 29 South ... Airport Entrance, ...-0365. 7-11-3t

TED SIMS Real Estate
* * *
... NEW 3 B.R. Brick Rancher. 100 x 200 lot, ... duct heat, walk-out basement. $22,000.00
* * *
... EAST - 5 B.R. brick ... 2½ baths, 13 rooms in ... completed for terrace apt., ... baseboard heat, 2 acres of ... land. $38,900.00
* * *
LOT FOR SALE
Confederate Blvd. and ... St. - good building site ... town water and sewer, ... frontage.
Ted Sims Real Estate
111 Church Street
Lynchburg, Virginia
Phone 845-2383

for Quick Results... CLASSIFIED ADS

For Sale

FOR SALE: Aluminum Siding Storm Windows and Doors, Roofing, Etc. Many years experience - Financing Available. For details without obligations call Phillip Kitchen - Dillwyn Home Improvement Co. 969-4017 2-24-tf

FOR SALE: Adding machine tape. Times-Virginian. Phone 352-8215. Appomattox, Virginia. 3-14-tf

FOR SALE: Fire Wood. Sawed or long lengths. B. C. Coleman. Phone 352-8980. 4-18-tf

FOR SALE: WEDDING INVITATIONS: Informals, Napkins. Phone 352-8215 - TIMES VIRGINIAN. 3-14-tf

Several Used Electric Ranges - For Sale - Good Buys! Poe Hdwe. Co., Inc., Appomattox. 8-29-1t

FOR SALE: In Appomattox, 2 year old brick, 3 bedroom house, large living room, kitchen, dining room combination, large family room, bath, electric heat, wall to wall carpet throughout. 100 X 150 ft. lot $28,500. Twyman Coleman. 352-8289 with L. G. Atkins, Inc. Farmville, Va. 239-6181. 6-20-TF

WEDDING PICTURES IN NATURAL COLOR Reasonable Prices - Call after 5 p.m. 352-8201 - Robert E. Pankey. 2-24-52p

POSTED SIGNS AND HUNTING PERMIT CARDS FOR SALE: The Times-Virginian. Phone 352-8215. Appomattox, Virginia 9-13-tf

For better prices on Hot Point Appliances, Zenith, Motorola and General Electric TV. See us at Chestnut Hill Shopping Center. **ED HAWKINS, INC. 5222 Fort Ave. - P. O. Box 4146, Lynchburg, Virginia, 24502.** 9-13-tf

HAMMOND ORGANS for home and church. For demonstration call 846-4639. (Collect) Terms. **ROBERTS PIANO CO.**, 717 Main Street, Lynchburg, Va. 8-8-tf

FOR SALE: Building lots, nice wooded lots that lay well, some for walk out basements. Quiet area. Financing available Phone 352-7486 - 352-8358. 7-18-tf

FOR SALE - 1973 HONDO - 2400 Miles - extended 10" front end, headers, hump seat - $1,650 on best offer. Call 352-8628 or see Parkway Sandwich Shop after 5 p.m. 8-15-1t

FOR SALE: Fill Dirt - Truck Load delivery cheap. Carwile Construction Co., Inc. Phone 352-7911. 8-16-tf

SEED FOR SALE: orchard grass, fescue and red clover; also 2 used tractor tires - size 12.4 x 24; also 10 dark tobacco scaffol slides; 2 horse drawn wagons; and also a 1967 Plymouth, 2 door, hardtop car. Carlton Harris, Pamplin, Phone 248-6422. 8-22-3p

FOR SALE: 6 bales of Blue Circle Baler Twine $24 a bale or $130 for all. Call 993-2319 after 5:30 p.m. Lowell Thomas, Jr. 65 W. View Circle, Lynchburg, Virginia. 8-29-1p

SUMMER CLEAN UP SALE: Craftsman 10 in, 2 h.p. radial saw with bench; 5' x 9' pingpong table; hid-away attic stairs - never used; and 10-piece West Bend Cookware set. All in excellent condition. Call 352-8496. 8-29-1p

MAGNETIC SIGNS: for your truck or car - Phone 352-8215, The Times-Virginian. 7-25-tf

Paying 5c each [Plus Postage] for clean, undamaged, Pre-1920 Postcards (Greetings, Views, Comics, Real Photos). Used or unused. Ship! Fast Check! E. F. Haley, P. O. Box 4114, Lynchburg, Va. 24502 8-29-3p

HOUSE FOR SALE: Five room brick home with car port. 1½ acres of land - 1 mile from Appomattox on State Road 26. Phone 352-8927. 8-22-4t

FOR SALE: New House -3 Bedrooms, wall to wall carpet, with utility room, nice quiet area. Price $23,900. Move in Now. Phone 352-7486 or 352-8358. 7-4-tf

For Sale

SCRATCH PADS: convenient to have around the house and office - The Times-Virginian, Phone 352-8215. 7-25-tf

STAPLERS and STAPLES - Every home and office needs one - The Times-Virginian, Phone 352-8215. 7-25-tf

MANILA FOLDERS on sale at the Times-Virginian, Phone 352-8215. 7-25-tf

ADDING MACHINE TAPE - Times-Virginian, Phone 352-8215. 7-25-1t

FOR SALE: Completely furnished five room house with bath, located on Route 604, four miles from Town of Appomattox. $22,000.00 - Phone 352-7243 after 4:30. Mr. and Mrs. Elzies Wright. 8-15-4p

FOR SALE BY ESTATE - 5 Bedroom, 2 Bath - Older House - on 9 Acres in town of Appomattox - Call 352-8721 or 352-8712 after 4 p.m. weekdays and after 12 noon Saturday and Sunday. 8-15-tf

NEW HOMES CONCORD, VA.
In Windsor Forest, off 460 East at Moody's Transfer Townhouses, split foyers and ranches now open. Drive out and look them over. Price range $29,500 - $38,500.
FRANK R. MORRISON
993-2131 8-15-4t

FOR SALE: Read this twice - for sale total electric - 3 bedroom home with central air, custom built cabinets - enclosed sun porch and carpet. Many other excellent features. Price only $18,500. Call 352-5142. 8-22-2t

YARD SALE - Saturday, August 31, 1974 at 1 p.m., Main Street, Pamplin - Antique Furniture - Glass Crystal - Books - Toys - Bicycles - Color TV - Refrigerator - Jewelry - Brass item - Clothes - Shoes - Kitchen Cabinet - Chairs - Round Oak Table - Brass Bed - Oak Ice Chest - Round Oak China Cabinet - Rocking Chair 8-29-1p

NEW AT CONCORD
Brick Ranch - 3 above average size bedrooms with large family room - kitchen combination - living room with fireplace - 2 full baths - built-in range and dishwasher - full carpet - Central air - Carport - Nice Lot - Compare this home with others at $35,500 - See it now. **Counts & Jones Ltd,** 8314 Timberlake Road - Office 237-2991 - Les Mitchell - 332-5194, John Wm. Jones - 384-3737, Ted Counts-239-1100 6-27-tf

HOMES - -3 homes for sale in close range of Appomattox - For details call 352-7970 or 352-7886 - R. R. Bryant 8-22-tf

For Sale - Remember your loved ones with a Memorial - Call Ernest Baldwin - Pamplin, Va. 248-6244 or 248-6121 - Representative for Baer & Sons Memorials, Lynchburg, VA. 8-29-tf

FOR SALE: Two AKC Registered Dachhund puppies, female, to good home only. $45.00 each. Phone 248-6363. 8-29-2t

Electric Range, like new at less than half - New Price - Phone 352-8742 after 6. 8-29-1p

For Sale - 4 Wheels and hubs to fit Ford F 350 - 1960-1966. Phone 352-8980. 8-29-1t

YELLOW CORN: See me or Mrs. J. E. Burge, call 352-7590 8-22-2p

FOR SALE: 6 cu. ft. chest freezer. Like new. Phone 352-8086. 8-29-1p

FOR SALE
Convenient Wooded Residential lots with Appomattox utilities. 100 ft., 150 ft., o4 200 ft. street frontage - either 150 ft. or 300 ft deep. Restricted neighborhood - Call 352-7225 for appointment. 8-15-7t

Fred Jones
New Brick Houses For Sale
Phone 352-7872

Wanted

WANTED: Farms and Homes to sell. Call Marion Nash. 352-8784. Lawhorn Realty Co. 9-27-tf

WANTED: Farms, Homes, Timber Tracts, Anywhere in Southside Virginia. Call Twyman Coleman, with Landon G. Atkins Realtors, Farmville, VA. Phone 392-6181. 4-4-52p

WANTED: Homes to sell. City andSuburban. Instant cash for your home. For a free appraisal of your property call Ted Sims Real Estate. 845-2383. Lynchburg, Va. 2-21-tf

WANTED TO BUY - Honey bees apply at the Fidelity Bank Construction Sight(Mr. Tyree - or call collect 847-0762 after 6 p.m. 8-8-5p

HELP WANTED: Needed RN or LPN for 3 to 11 shift, full or part time. Apply in person, Medical Care Center, 2200 Landover Place, Lynchburg, or call 846-4626 collect. 8-22-2t

HELP WANTED: Experienced cook, better than average pay, waitress and dishwasher. An equal opportunity employer. Apply in person at Maudes Restaurant.

Help Wanted

TOBACCO TYERS
$7.00 per Hundred Pounds
5 DAY WEEK
APPLY
G. STALLING & CO. INC.
4th & FEDERAL STS.
LYNCHBURG, VA.
PHONE 846-1339 8-29-2T

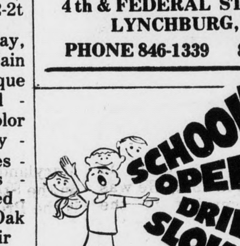

For Sale

FOR SALE: 1968 Mobil House Trailer - 2 Bedrooms - Good Condition. Price is right for quick sale. Phone 352-5179. 8-29-2p

1 - 3 H. P. Motor & Water Pump - Good for irrigation - $75.00 - 1 - 17 ft. Thunderbird Boat-Motor & trailer - Like New - $1,500.00. Phone 352-5637. 8-29-2t

1964 GALAXIE 500 - 289 V-8 Engine with air condition - Good running condition - Call 352-7838. 8-29-3p

FOR SALE: Approximately 20 acres, best bottom land on Wreck Island Creek where it enters James River. Ideal building sight, will divide. Call 933-8616. 8-29-4t

FOR SALE: Everything you have ever wanted in an antebellum home located on 25 acres overlooking James River with more land available. Call 933-8616. 8-29-4t

FOR SALE: 15 ft. fiberglass boat with 40 HP Johnson Motor and Trailor, with boat cover. Boat equipped with windshield, radio, fire extinquisher, life reservers, two gas tanks, and new battery. Trailor has new tires and new wheel bearings. Telephone 352-5760. 8-29-1p

FOR SALE: Two Bedroom House with Carport on North Avenue - Call 352-8978 after 4:30. 8-29-1p

YARD & BAKE SALE - Saturday - Sept. 7 from 10 - 2 p.m. St. Anne's Episcopal Church. 8-29-2t

66 New Holland Hay Baler - A-1 Condition with motor and starter - Oliver Grain drill, 13 disc., A-1 Condition - M Farmall Tractor, A-1 Condition - Wizard Sewing Machine with carrying case and all attachments and book - A-1 Condition - Marston & Moore Tire Co., Route 460 East, Appomattox. 8-29-tf

Service

CONTRACT PAINTING - Interior and Exterior, Latex and Oil Wall Papering, Lloyd M. Bryant and Son. Phone 352-8833. Appomattox, Va. 6-10-tf

SEPTIC TANKS INSTALLED - Drain Fields Renewed. Free Estimates. Carwile Construction Co., Phone 352-7911. 3-5-tf

SERVICE: COPIES. One copy or as many as you like. The Times Virginian. Phone 352-8215. 3-14-tf

Wedding Pictures, Outdoor portraits, commercial or industrial photography by appointment. Call or contact Robert E. Pankey 352-8201. 4-25-52p

BILL SPERRY AUCTION CO. Sale of all kinds - Bill Sperry Auctioneer & Sales Manager - Phone 352-7466 4-11-tf

GEORGE'S AUCTION SERVICE - Percy W. George Auctioneer, Phones 352-8488 or 352-5534. Appomattox, Va. 8-3-tf

Trees topped or taken down. Call Ernest Baldwin. 248-6121 or 248-6244. 9-20-tf

M & M AUCTION CO. Russell and Ronald Millner, Auctioneers - Phone 352-7051, Appomattox, Va. or 239-5267, Lynchburg Va.

SERVICE: Visit Pamplin Used Furniture & Antique Shop. Open Saturday only. 10 a.m. to 5 p.m. Located in the old Ralco store building, Pamplin, Va. 7-4-tf

"WE CRY FOR YOU" DICKERSON AUCTION Co.
PHONE 392-3556
Farmville, Virginia 23901

Fred Jones Well Co.
NO WATER - NO PAY
Phone 352-7872
Appomattox, Va. 9-11-tf

Knight & Sons
Install & Repair
Septic Tanks
Hauling -
Back Hoe Work
Phone 352-7690
Appomattox, Va.

Card of Thanks

The family of the late Yancy Abbitt wishes to express their deepest appreciation and thanks to each and everyone for all deeds and acts of kindness shown them during their time of bereavement. The Family 8-29-1p

I would like to thank all my friends for every act of kindness shown me during my stay in the hospital and since my return home. Also for the flowers, food, cards, prayers, phone calls and visits. May God bless you all. I'll always remember your kindness. Mable Slagle. 8-29-1p

I would like to thank all my friends, relatives and my pastor for their kindness shown during my recent stay in the hospital. Also for the flowers, cards, gifts, visits and prayers. May God bless each of you. Violet M. Barnes. 8-29-1p

The family of Mr. S. D. Womack would like to thank everyone for all acts of kindness shown us during our recent bereavement.
Mrs. Grace Womack, Wife
8-29-1p

My sincere thanks to all who were so kind as to remember me with flowers, cards, gifts and visits while I was hospitalized and since my return home. Vern Torrence 8-29-1p

Notice

ATTENTION HOUSEWIVES: Sell Toys & Gifts now thru Christmas. FREE Sample Kit. Commissions from first Party! Call or write Santa's Parties, Avon, Conn. 06001. Telephone 1 (203)673-3455. ALSO BOOKING PARTIES. 8-1-5t

PRESERVE YOUR MOST PRECIOUS Photographs and Newspapers, Photos & Stores. Have them **LAMINATED** at the **TIMES-VIRGINIAN.** Prompt service and reasonable prices. 7-22-tf

NOTICE: Study voice and piano with a consevetory graduate. Contact Walter Payne. Phone 248-5721. 8-29-2t

I will be teaching piano in Appomattox Schools. Mrs. Ann Reynolds. Phone 933-8887. 8-29-1p

Effective September 1, all sawed wood deliveries will be $18.00 per load. B. C. Coleman - Phone 352-8980. 8-29-1t

APPLICATIONS are now being accepted and an examination will be given for future substitute rural carrier of record. All persons interested please apply at Spout Spring Post Office.
Norman H. Jones, Postmaster
8-29-2t

Rutledge's Beauty Shop & Shoe Shop will be closed September 2nd thru September 7th. 8-29-1p

"BEGINNER" Guitar Classes
EVERY MONDAY NIGHT
Starting Sept. 9, 1974
Classes Will Last 1 Hour
Price $2.50 per lesson
For Further Information Call JOE VAUGHAN
352-8215 or 352-8097

For Rent

FOR RENT: two bedroom house on highway 460, 20 miles east of Appomattox in Prince Edward County. Can be seen after 5 p.m. Mr. G. C. Eggleston, Prospect. 8-29-2t

HOUSE: 2 Bedrooms for Rent - 352-8018. 8-29-tf

FOR RENT: 4 Room House - near town - Call 352-8488 or 352-5534. 8-15-tf

FOR RENT: 2 three-room apartments. Call 352-5538 after 5 p.m. 8-29-2t

FOR RENT: New Suburban Apartments, two bedrooms, A/C, wall to wall carpet, appliances furnished. Available immediately. $160.00 per month. Phone 352-7486 or 352-8358. 7-4-tf

In Memory

In loving memory of my husband, Joseph Daniel Robertson, who passed away one year ago, August 25, 1974. August 25, 1973.

In the sad and lonely graveyard,
Sleeping there beneath the stars
Lies the one I love so dearly,
Resting in the arms of God.
Loving hands tried hard to save him
Prayers and tears were all in vain,
Happy Angels came and took him from this world of toil and pain.
I stood beside his dying bed,
As long as I could stay,
It was too hard to stand,
To see him fade away.
You are gone but not forgotten,
Nor shall you ever be as long as life and memory lasts,
I shall always remember thee.

Loving wife,
Alma B. Robertson
8-29-1t

For Sale

The Board of Supervisors of Appomattox County is offering for sale the following two (2) buildings. Sealed bids must be submitted at the Clerk's office no later than 4:30 p.m. on Thursday, September 12, 1974.

Cheatwood voting precinct - Frame building 12'4" x 14'4" 176 square feet. This building has a tin roof, one door and two windows with no broken window panes. This building could be used as a tool shed or for storage. Located on Route 648 near Intersection 652.

Chap voting precinct - Frame building 10'2" x 14'4" 145 square feet. This building has a tin roof, one door and three windows. This building could also be used for a tool shed or a storage shed. Located on Route 694 near Central Baptist Church.

Teste:
ALDAH B. GORDON, Clerk
8-22-3t

Auction Sale Sat., Aug. 31 10:30 a.m.

SURPLUS BUILDING SUPPLIES AND EQUIPMENT OF YODER BUILDING SUPPLY - 3 Miles West of Cumberland C. H. on Rt. 60
8" band saw, 8" joiner & 12 inch planer - All with Motor - Router - Table Drill Press - 10 Volt Portable Generator with Gasoline Motor - 3 Hand Sanders - 3 Electric Motors - Large Radial Arm Saw - W/Motor - Manure Spreader - Double Spring Tooth Harrow - Lots of All Kinds of Building Supplies
Terms of Sale: CASH

DICKERSON Auction Co.
FARMVILLE, VA.
PHONE 392-3556

WE LOVE PAMPERING THE BRIDE ...AND GROOM, TOO!

Invitations
Socially correct for weddings . . .
For your wedding, rely on our craftsmanship and experience to provide you with socially correct invitations, announcements worthy of the memorable occasion.
Times - Virginian
Appomattox, Virginia

all points bulletin SCHOOL'S OPEN! DRIVE WITH CARE!

For Free

FREE- Two Beautiful Kittens to give away - Phone 352-8009. 8-29-1t

Want To Buy
Baled Pine Needles
Call Collect - Lybg. 239-5282
W. R. Jackson

FOR SALE

APPOMATTOX CO.	- 55 acres, some open, good home, long frontage on paved road. Only $39,000.00
APPOMATTOX-	Spacious 5 bedroom home in excellent residential section. This older home has been completely remodelled and is just like new. Also included is a 4 room bungalow now rented. All this for Only $39,000.00
BUCKINGHAM CO.	-106 acre farm, 35 open, good timber, nice 3 bedroom farm home in good condition, several outbuildings, Only $45,000.00
APPOMATTOX CO.	-125 acre farm, 40 open, farm home in excellent condition, outbuildings, 3 ponds, secluded, Only $56,000.00
CHARLOTTE CO.	- 270 Acre farm, 120 open, long frontage on 2 roads, near Pamplin, small home, abundant water, Only $89,000.00
BUCKINGHAM CO.	- 18 acres, cut-over timberland, road frontage, Only $7,800.00
APPOMATTOX CO.	-209 acres of nice timber, paved road frontage, well located, Only $78,000.00
BUCKINGHAM CO.	- 151 wooded acres, nice stream, good frontage, Only $50,000.00
APPOMATTOX CO.	-3 bedroom ranch-style home, 10 miles from town, country living on 2 acre lot. Only $29,000.00

Contact: Dan Herncall
BROKER
Longwood Realty Company
FARMVILLE, VIRGINIA
OFFICE - 392-6191 HOME 392-6833